



Elevation A



Elevation B



Elevation C

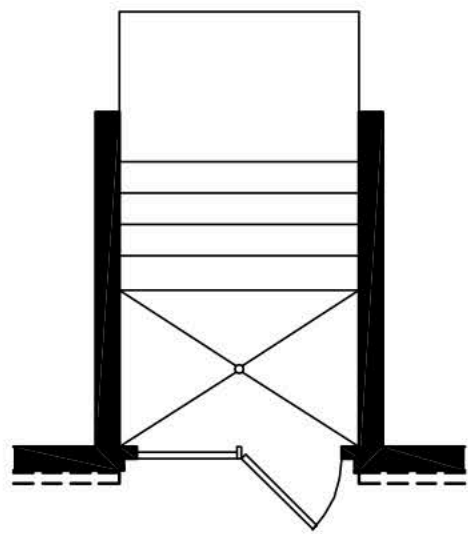

Opt. Double Exit

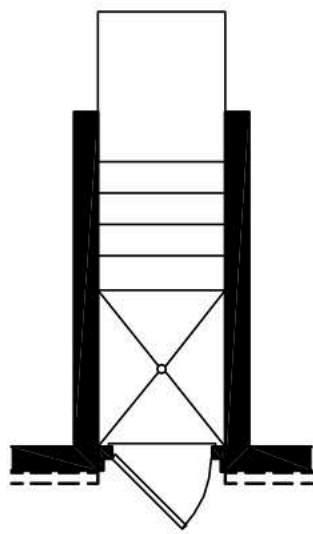

Opt. Walled Exit

Opt. Sliding Glass Door
or Patio Door

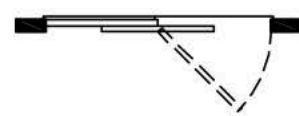

Lower Level

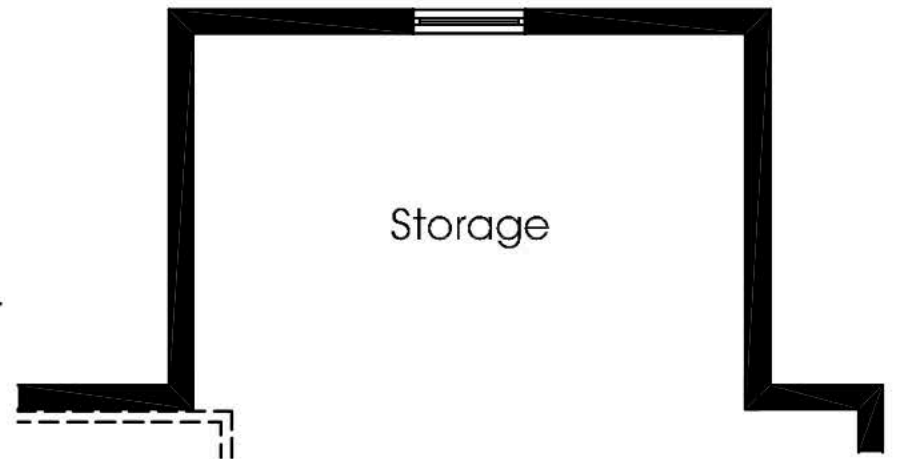

Basement w/ Opt. Morning Room

Opt.
Window

Opt. Finished Basement
19'-4" x 26'-7"

Storage

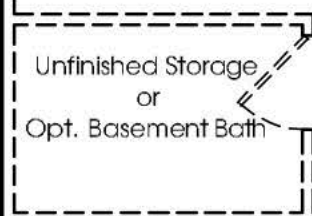
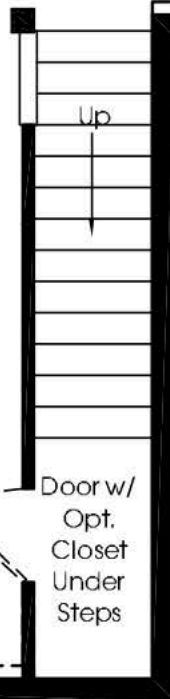

Door w/
Opt.
Closet
Under
Steps

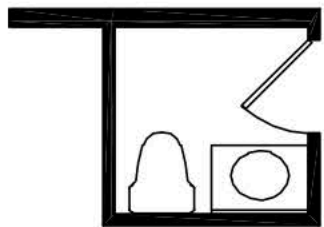

Opt. Basement
Powder Room

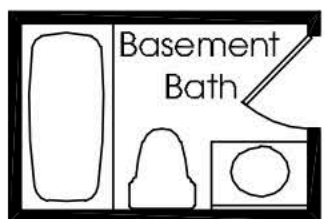

Opt. Basement
Bath

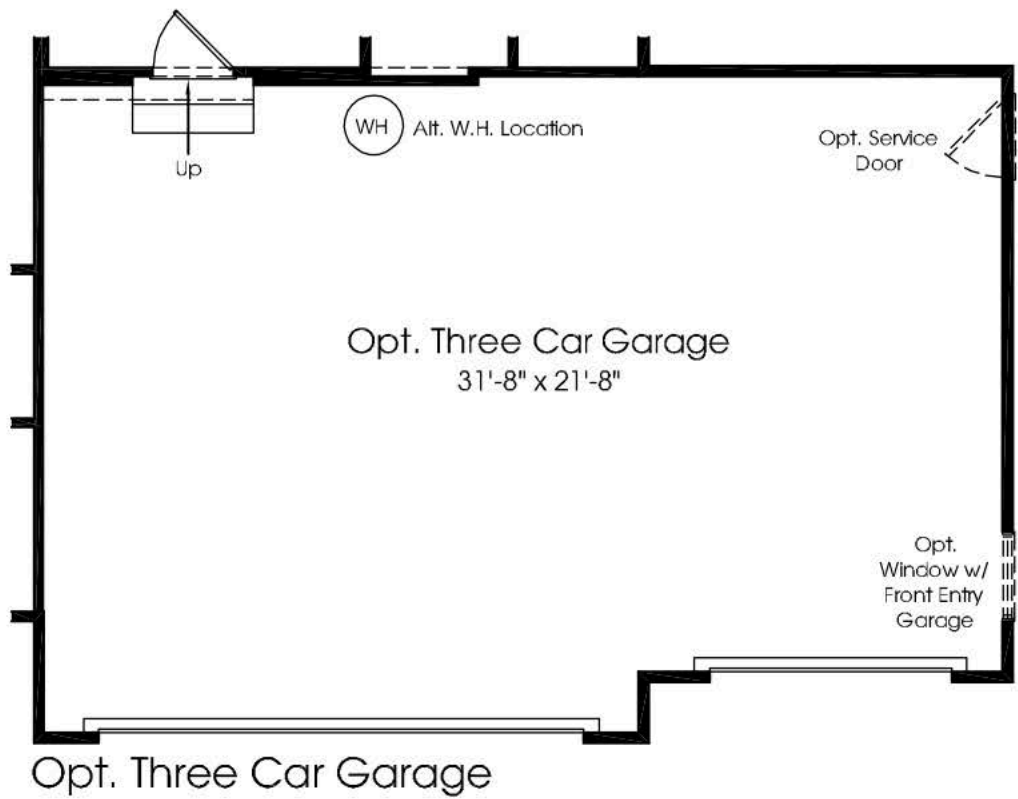

Opt. Three Car Garage

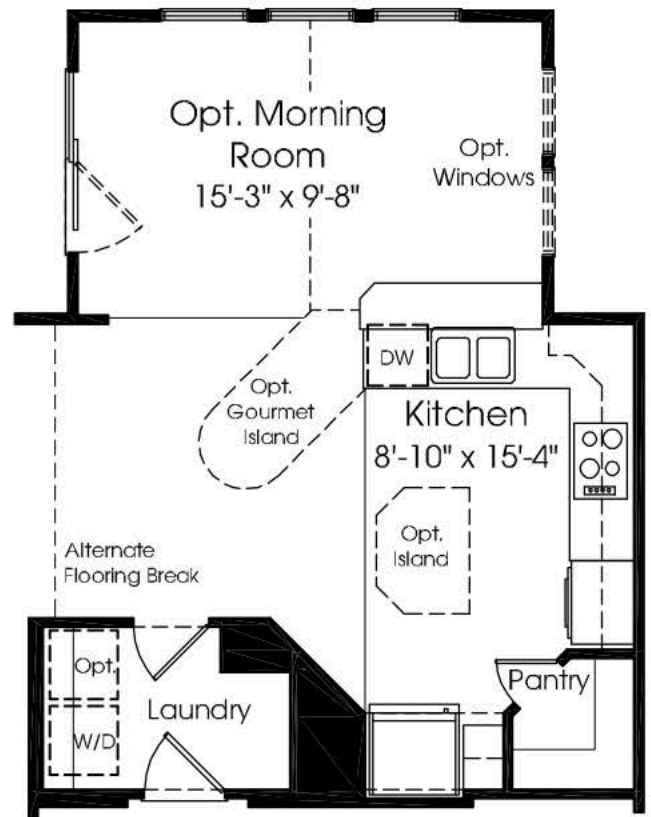

Opt. Morning Room w/ Opt. Gourmet Island & Upgrade Kitchen
(Opt. Standard Island N/A w/ Opt. Gourmet Island)

Main Level

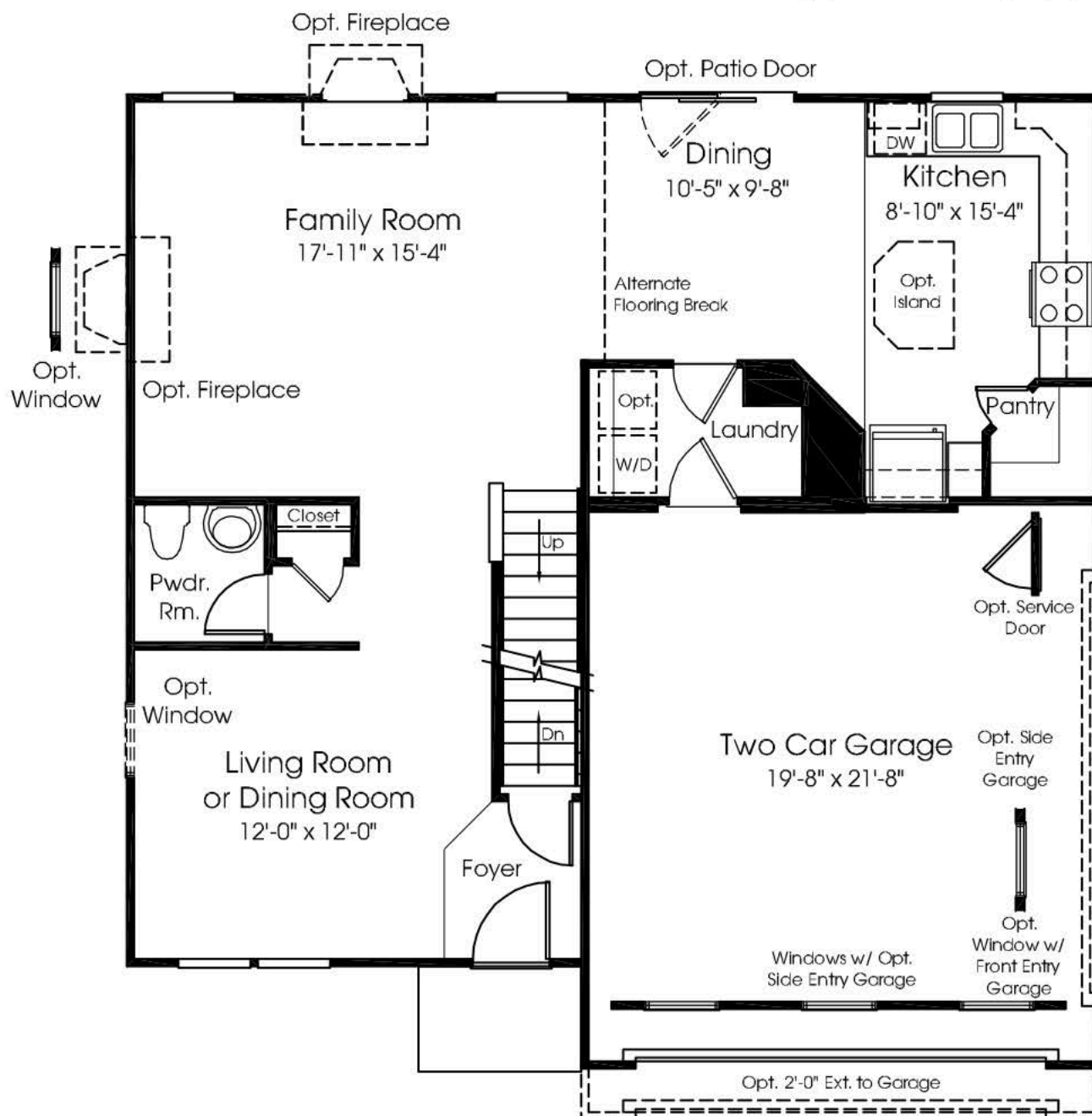

Upper Level

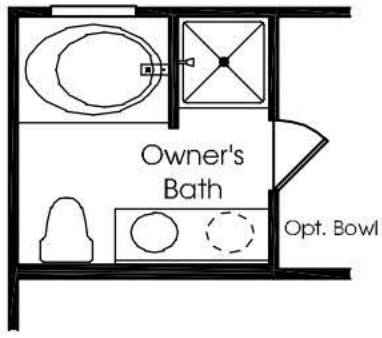

Opt. Upgrade
Owner's Bath

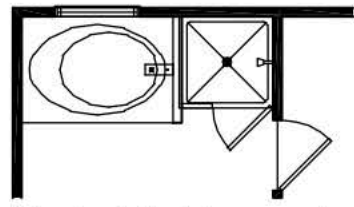

Opt. Alt. Upgrade
Owner's Bath

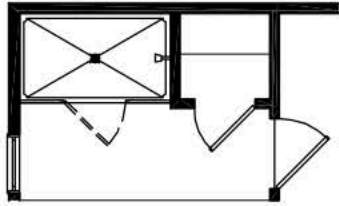

Opt. Owner's Bath
W/ Shower

Although all illustrations and specifications are believed correct at the time of publication, the right is reserved to make changes, without notice or obligation. Windows, doors, ceilings, and room sizes may vary depending on the options and elevations selected. Optional items indicated are available at additional cost. This brochure is for illustrative purposes only and not part of a legal contract. It is recommended that the architectural blueprints be reserved for further clarification of features. Not all features are shown. Please ask our Representative for complete information.

Windows w/ Opt. Morning Room

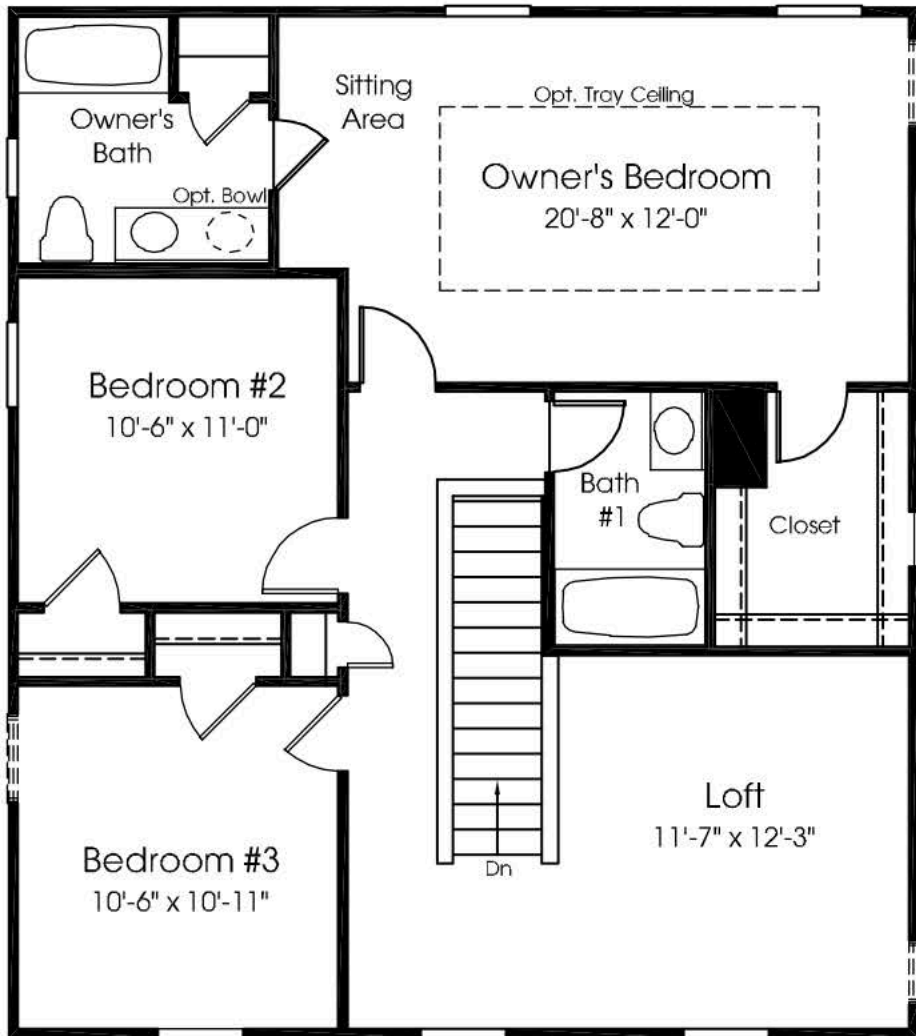

Opt. Window

Access Panel

Opt. Window



Access Panel

Opt. Bedroom #4